

Patient report

Bio-Rad DATE: 11/06/2019
D-10 TIME: 12:26 PM
S/N: #DJ4I016123 Software version: 4.30-2
Sample ID: 10546566
Injection date 11/06/2019 11:42 AM
Injection #: 26 Method: HbA1c
Rack #: --- Rack position: 3

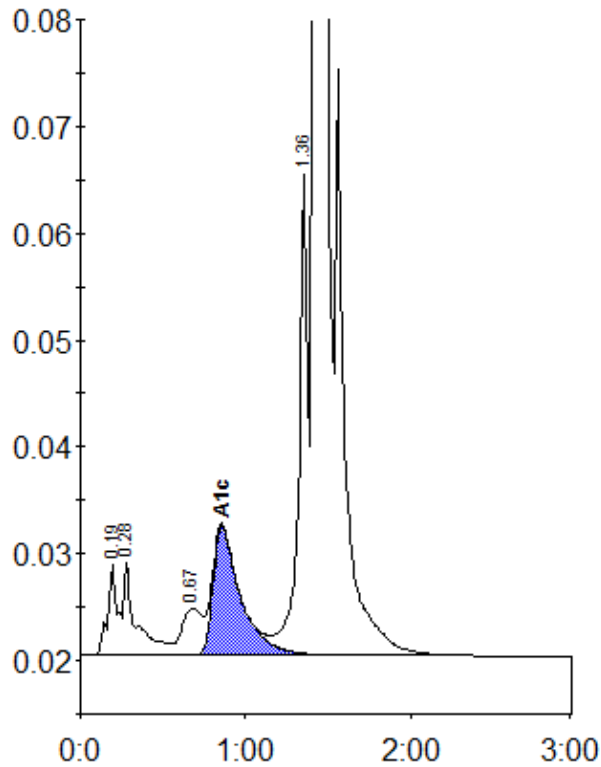

Peak table - ID: 10546566

Peak	R.time	Height	Area	Area %
A1a	0.19	8560	34515	1.1
A1b	0.28	8668	45707	1.5
LA1c/CHb-1	0.67	4351	38752	1.3
A1c	0.86	12055	140449	6.5
P3	1.36	45041	167769	5.6
A0	1.42	748676	2593255	85.9
Total Area:		3020446		

Concentration:	%
A1c	6.5